Experiment 10.1.1

Algorithm

1. **Start**
2. **Input** a string `s` from the user
3. **Initialize** an empty string `result = ""`
4. **For each character** `ch` in the string `s`:
   - Check if `ch` is **alphanumeric** (letter or digit) **OR** `ch` is a space `" "`
   - If **true**, then:
     - Append `ch` to `result`
5. After the loop ends, **print** the string `result`
6. **End**

Flowchart

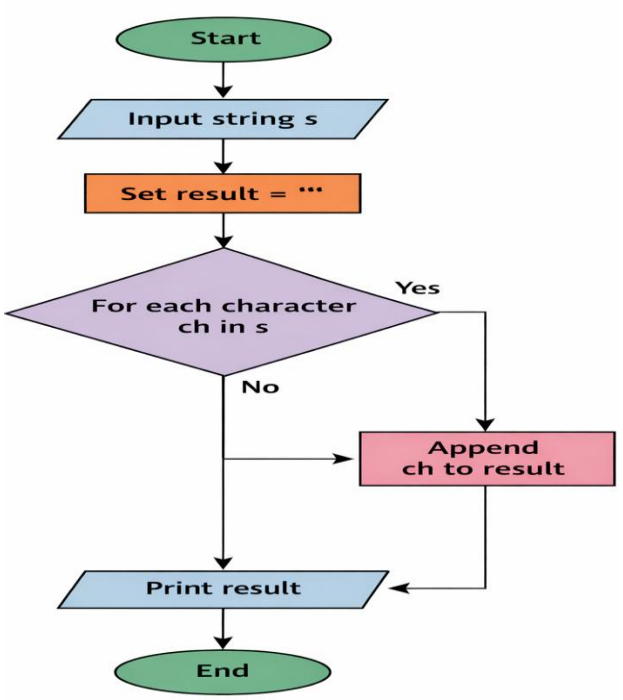

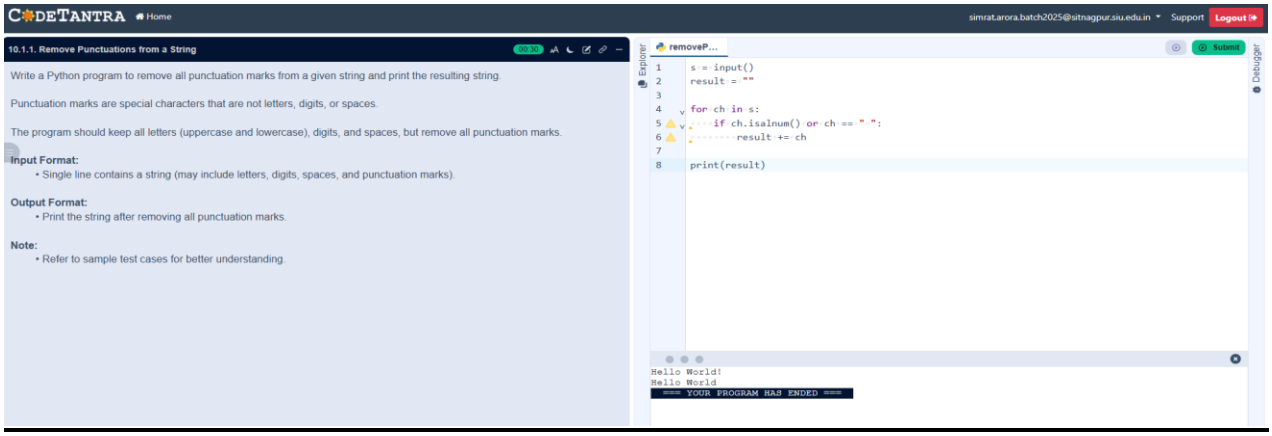

Experiment 10.1.2

Algorithm

1. **Start**
2. **Define a function** `reverse_string(s)`:
3. Take input string `s`
4. Return the reverse of `s` (using slicing)
5. **Input** a string `user_input` from the user
6. **Call the function** `reverse_string(user_input)` and store the result in `result`
7. **Print** `"Original String: "` along with `user_input`
8. **Print** `"Reversed String: "` along with `result`
9. **End**
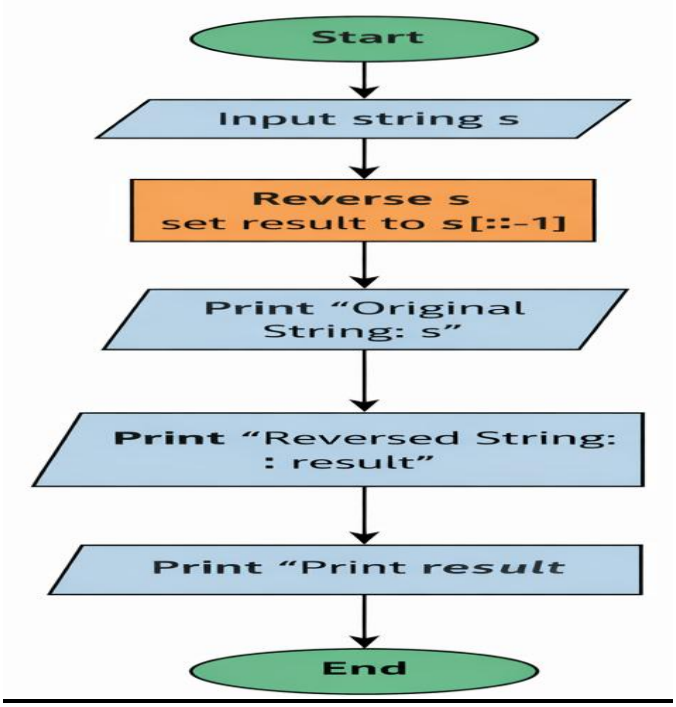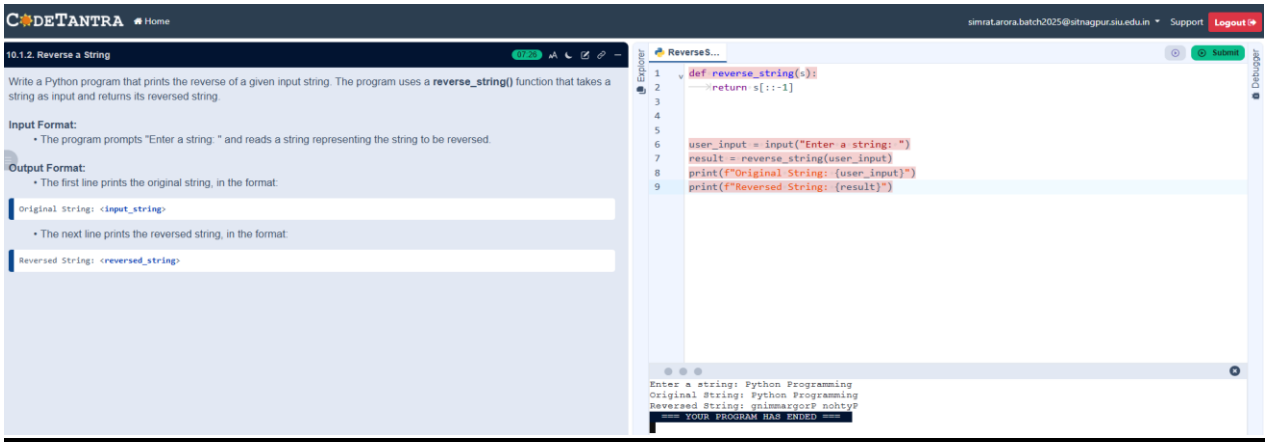
Flowchart